

Default Block Error Handling

b-err1.p

```
/* b-err1.p */  
  
repeat with 1 column:  
  prompt-for customer.cust-num.  
  find customer using cust-num no-error.  
  display customer except balance.  
  set customer except balance.  
end. /* repeat */
```

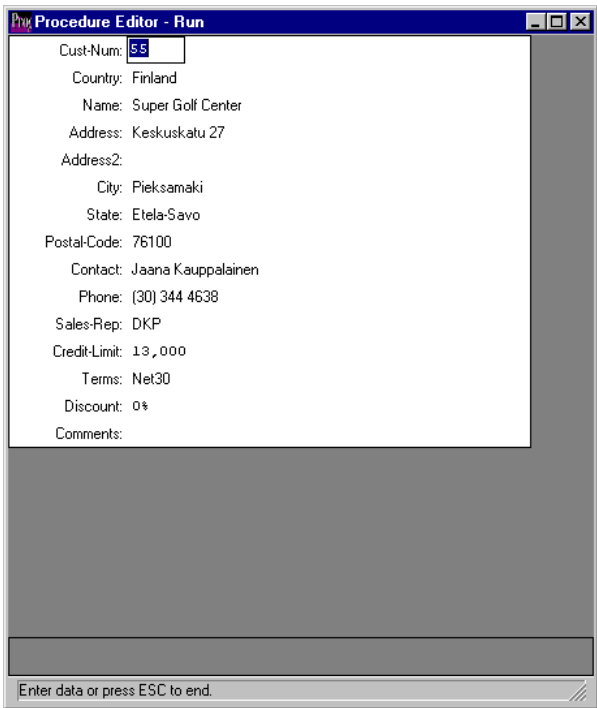
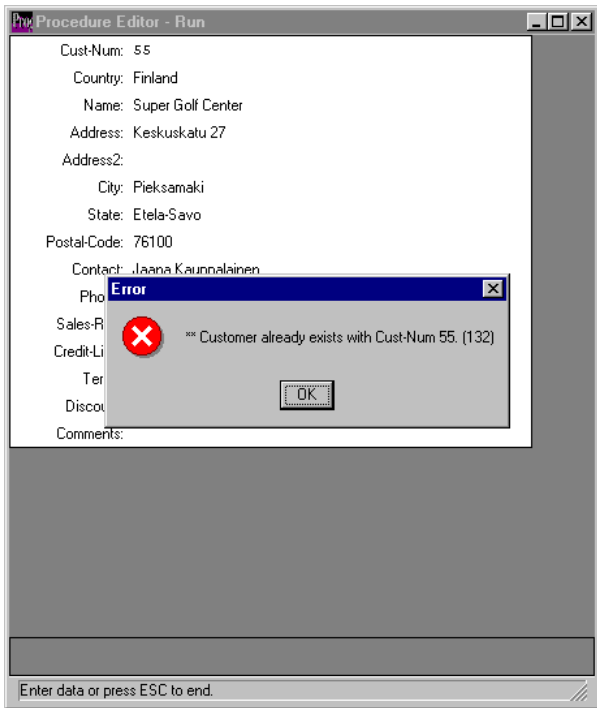

Default Block Error Handling

- The **FOR EACH**, **REPEAT**, procedure, and trigger blocks have implicit error handling.
- However, error handling may be added to the **DO** block, or changed for the **REPEAT** and **FOR EACH** blocks, with the **ON ERROR** phrase.
- By default, most blocks with implicit error handling do an UNDO, RE-TRY of that block.
 - ◆ The exception is trigger blocks, which have default error handling of UNDO, RETURN ERROR.

PROGRESS Syntax

ON ERROR phrase

```
ON ERROR UNDO [label1] [, LEAVE label2]
ON ERROR UNDO [label1] [, NEXT label2]
ON ERROR UNDO [label1] [, RETRY label1]
ON ERROR UNDO [label1]
[, RETURN [ERROR|NO-APPLY] [return-string]]
```